

A BIG well done to all the Reception children for starting to use the KS2 gates to come into school in the morning! All the staff are very proud to see our young Reception children confidently joining the rest of school in preparation for Year One in September!



Medical Needs — Important information

Reminder..... If your child's medical needs or contact information changes, please inform the school office so that the school central records can be updated. If your child has asthma and requires an inhaler, please ensure they have one in school and a form has been completed. For more details see Mrs Heer, who is available in the main school office from 8.30 am—9.00 am or then call and make an appointment.



Up coming events



- Half term Break: 29th May—2nd June 2017 (inclusive)
- General Election Day: Thursday 8th June (school closed)
- Last Day of Summer Term: Friday 21st July—1.30pm finish

Colman Avenue, Wolverhampton, WV11 3RT. Telephone number: 01902558538

School website: www.perryhall.co.uk

Email address: perryhallprimaryschool@wolverhampton.gov.uk

Headteacher : Miss R Kohli

Perry Hall News!

Friday 5th May 2017



A Place to Grow

Welcome to Perry Hall News, a weekly newsletter to celebrate our achievements and keep you up-to-date with upcoming events.

We would like to wish our Year Six pupils all the best for next week when they take their SATs.

Year Six, you have all worked extremely hard not only this year but throughout your time at Perry Hall and now its your time to show off all you have learnt. We are all very proud of you, remember don't worry and just try your best!



Don't forget to vote for our Express and Star Design an Ad competition

winner : Children were asked by the Express and Star to design an advert for Jaguar Land Rover and our winner is Chloe M. She is now through to the final round competing against 30 others finalists. Go to the following link: www.expressandstar.com/editors-picks/2017/04/27/design-an-ad-competition-2017-vote-now and vote for Chole!

Jaguar Land Rover would like to thank all of the budding designers from Perry Hall Primary School for their wonderful designs

Chloe Muidoon Aged 9
Perry Hall Primary School, Wolverhampton

Star of the Week!

A child from each class is chosen as Star of the Week for doing something special during the week. It may be related to their work, behaviour and/or their attitudes to learning.



| | | | |
|------|--------------|-----|-------------|
| TTAM | Riley S | 3AJ | Letitia D |
| TTPM | Donovan M | 3DG | Dennis G |
| NAM | Mia C | 4CF | Harvey R |
| NPM | Pippa-Rose C | 4CP | Bradley G |
| RCR | Alisha L | 5AK | Sheriah S |
| RDS | Japman S | 5DH | Max W |
| 1HD | Bradley T | 6GM | Whole class |
| 1ML | Simran K | 6NM | Whole class |
| 2KM | Aydan F | | |
| 2BK | Jacob P | | |

Well Done everyone !!

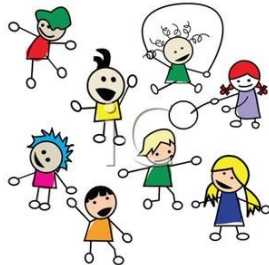

House Points !



Yellow Team 261 points

Blue Team 172 points



Red Team 101 points



Green Team 95 points

Celebrating good work and effort in lessons.



Last week's attendance

Whole school attendance was 96.3%

1st was **6GM** with **100%** attendance

2nd was **RDS, 2KM, 3DG, 4CF** with **99.2%** attendance

3rd was **6NM** with **98.3%** attendance



Presentation Award

Amelia H-H



Writer of the Week

| | | | | |
|-----------|-------------|--------------|--------------|--|
| | Nursery | Darcie-Rae G | | |
| Reception | Sukhdayak S | Year 1 | Noah-James B | |
| Year 2 | Kai T | Year 3 | Harriet G | |
| Year 4 | Ethan R | Year 5 | Elizabeth C | |